

CPA Accepted GMP Total Construction Budget:
\$ 272,850,000

Total Completed To Date:
\$ 248,100,000

Total Construction Completed vs. GMP

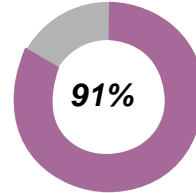

Progress Photos

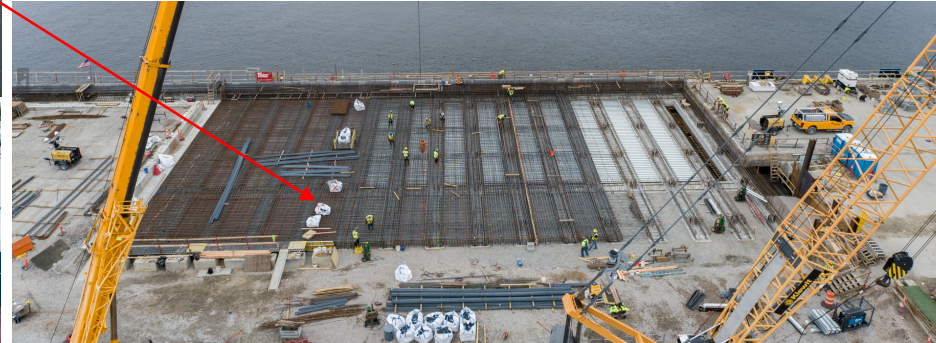
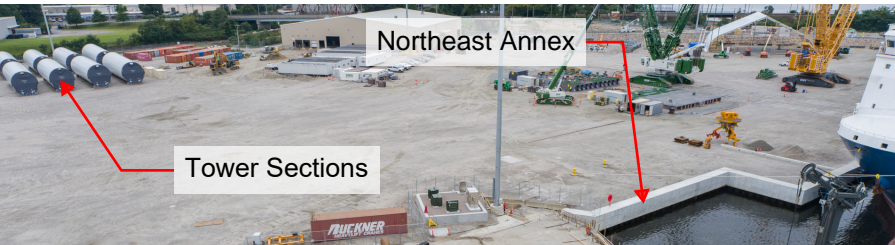
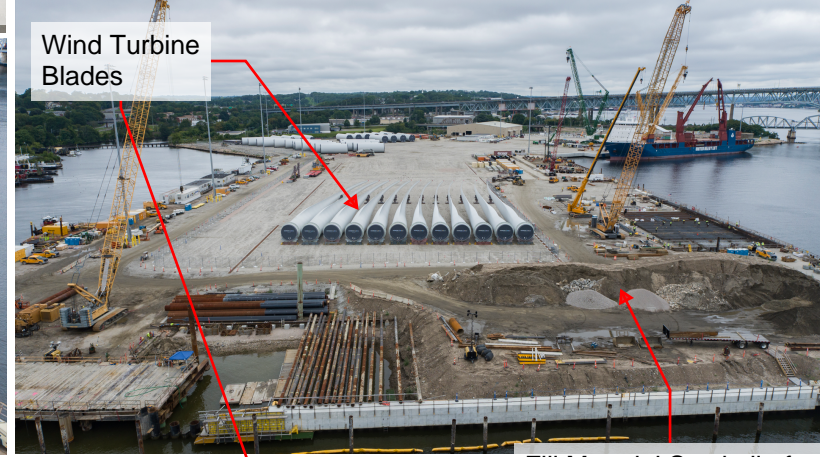
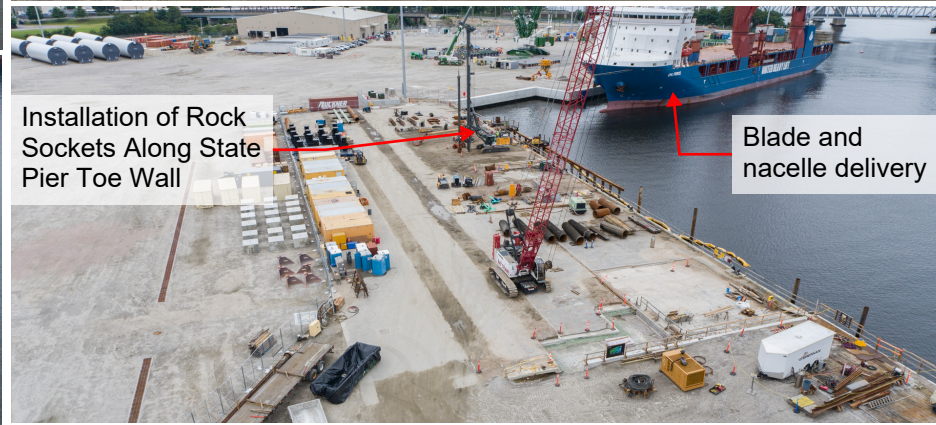
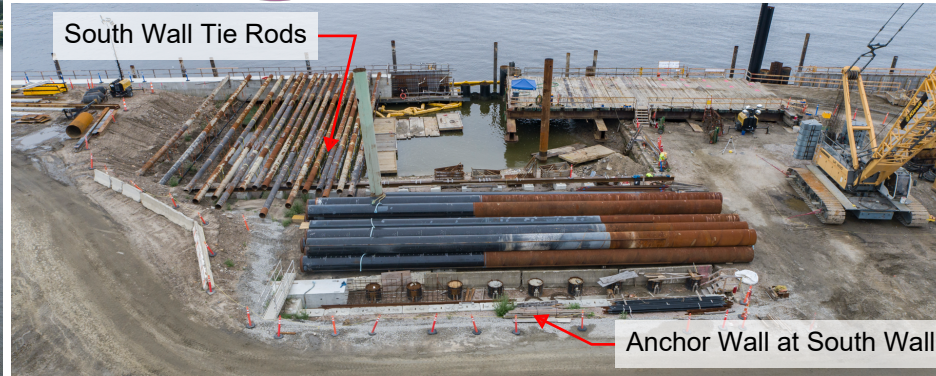

Schedule Update:

Start Date	Final Acceptance
May 2021	January 2024

*Indicates substantial completion dates have been achieved.
**Indicates partial completion dates have been achieved.

Substantial Completion

(A1*) Feb 28, 2023; (A4.1**) Jul 28, 2023; (A6) Oct 31, 2023
(A2*) Apr 21, 2023; (A4.2) Sep 6, 2023; (A7) Dec 22, 2023
(A3*) Jun 9, 2023; (A5) Sep 30, 2023

Trade Packages Nearing Or At Substantial Completion

- | | |
|------------------------------------|------------------------------|
| 1. Steel Pipe Pile Supply | 8. Temp & Permanent Fence |
| 2. Building Demolition | 9. Temp Guard Booth |
| 3. Mooring Dolphin Demo | 10. Water Main & Hydrants |
| 4. Temp Electrical Install | 11. Drilled Shafts (for HML) |
| 5. Temp Plumbing Install | 12. Asphalt Paving |
| 6. Bridge & Wall Demolition | |
| 7. NE Bulkhead Heavy Lift Platform | |