

Total Construction Budget:
Target GMP Estimate \$204 000 000

Total Completed To Date:
\$35 144 207

Total Expenditure vs Total Approved GMP Contract Value

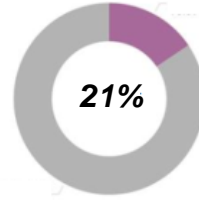

Schedule Update

167 Days Elapsed

Substantial Completion
Jan 16th 2023
Final Completion
April 15th 2023

Percentage Complete

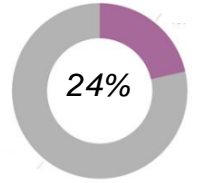

Near Term Activities

1. Receive Federal Permit
2. Execute Final GMP
3. Complete Mooring Dolphin Demolition
4. Receive Balance of Steel Pipe Piles
5. Commence Infill of Central Wharf Area

Trade Contractor Progress

• Mooring Dolphins 95% complete

- Removing of existing piles to be completed in 2 weeks

• Activities Delivery Berth 25%

- Continued vibrating 30" pile at the Delivery Berth.
- Total Pipe Piles installed 142

- PDA testing completed.

- Obstructions encountered at +-35 feet at 6 pile locations are currently being removed from the area of the relieving platform's heavy lift pad

• Kiewit Activities (Annex, Combi Wall, Central Wharf)

- Verification of obstructions related to work within the Annex such as existing timbre piles, boulders and rock ledge 30% complete. The found obstructions so far are not problematic.
- Combiwall has 57 King Piles installed and 53 Sheet Piles

Progress Photos

**The Final GMP will be developed once the federal permit has been received*

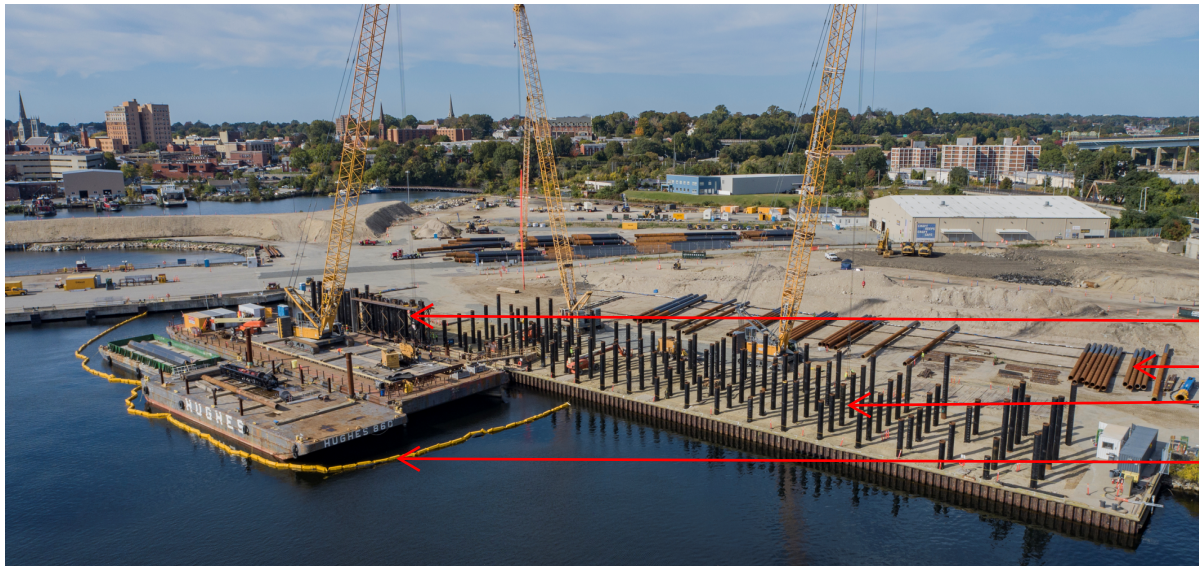

- Combiwall Installation
- 30 inch Pipe Pile Lay Down Area
- 30 inch Pile Installation
- Turbidity Curtain



- Stockpiled Fill Material
- 42 inch Pipe Pile (King Pile) Lay Down Area
- Annex Zone
- Mass Excavation Site