

# ATTACHMENT K

---

## 500 FT. RADIUS ABUTTERS MAP AND LIST

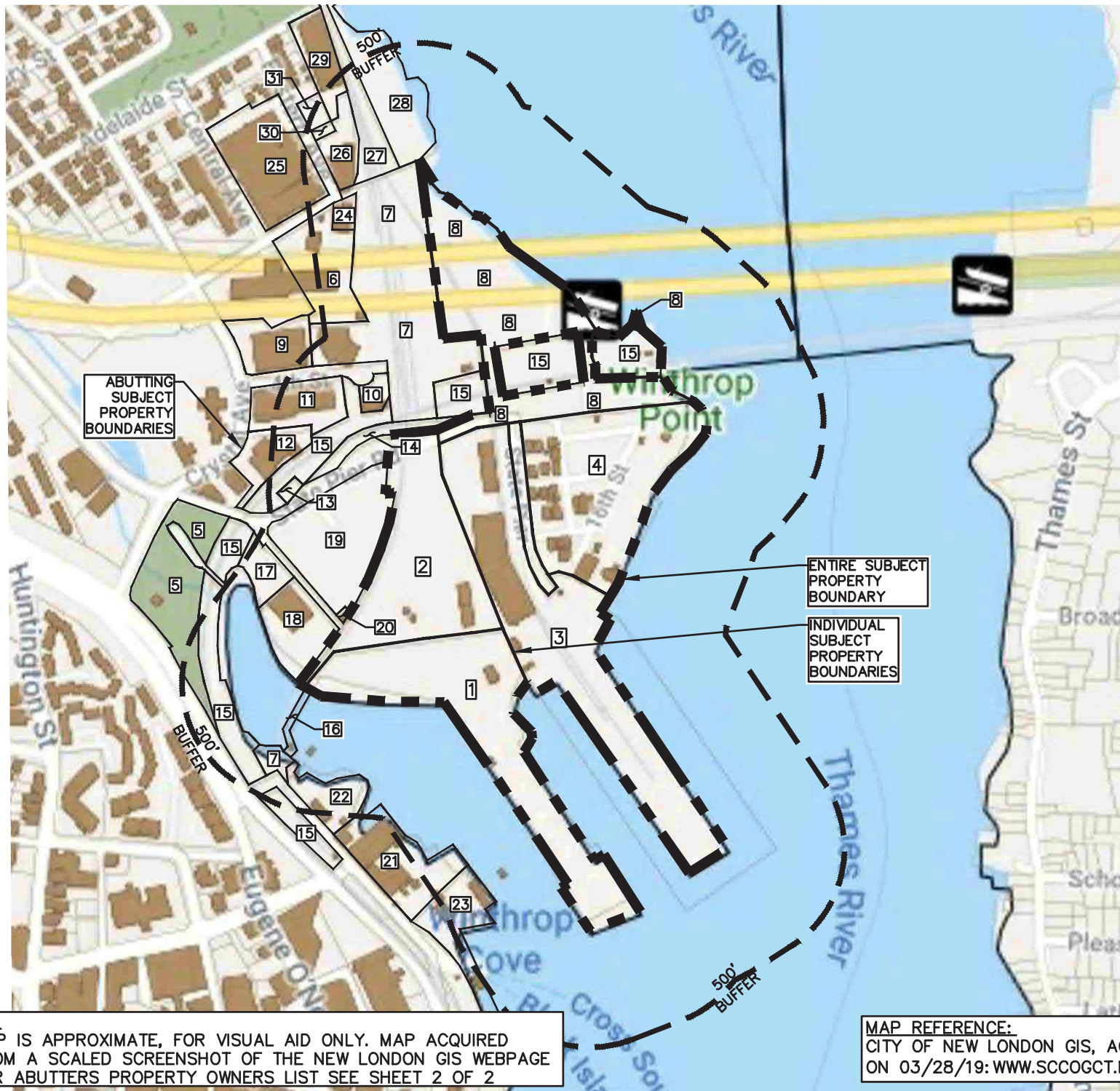

**NOTES:**  
 1. MAP IS APPROXIMATE, FOR VISUAL AID ONLY. MAP ACQUIRED FROM A SCALED SCREENSHOT OF THE NEW LONDON GIS WEBPAGE  
 2. FOR ABUTTERS PROPERTY OWNERS LIST SEE SHEET 2 OF 2

**MAP REFERENCE:**  
 CITY OF NEW LONDON GIS, ACCESSED ON 03/28/19: WWW.SCCOGCT.MAPGEO.IO

NEW LONDON STATE PIER  
 200 STATE PIER RD,  
 NEW LONDON, CT 06320  
 OWNER / APPLICANT:  
 CONNECTICUT PORT  
 AUTHORITY

1084 Cromwell Avenue, Suite A-2  
 Rocky Hill, CT 06067  
 Telephone: (860) 436-4364  
 Fax: (860) 436-4626  
 WWW.MARTINEZCOUCH.COM

**MCA**  
**MARTINEZ COUCH & ASSOCIATES**  
 ENGINEERING • LAND SURVEYING • ENVIRONMENTAL  
 CONSTRUCTION INSPECTION • GIS • WASTEWATER

**500' ABUTTERS  
 (1 OF 2)**

DATE	DRAWN BY	SCALE
03/28/19	SDEC	NTS

Subject Properties <sup>1, 2, 3</sup>								
MCA Map ID	New London ID	Site Address	Owner Name	Co-Owner Name	Owner Address	Owner City	Owner State	Owner Zip
1	G10-245-3	STATE PIER RD	CONNECTICUT PORT AUTHORITY		455 BOSTON POST RD, SUITE 204	OLD SAYBROOK	CT	06475
2	G10-245-3A	1 THOMAS GRIFFIN RD	NEW ENGLAND CENTRAL RAILROAD INC		13901 SUTTON OARK DR SOUT STE 125	JACKSONVILLE	FL	32224
3	G10-245-4	STATE PIER RD	CONNECTICUT PORT AUTHORITY		455 BOSTON POST RD, SUITE 204	OLD SAYBROOK	CT	06475
4	H10-245-1	STATE PIER RD	CONNECTICUT PORT AUTHORITY		455 BOSTON POST RD, SUITE 204	OLD SAYBROOK	CT	06475
8	G09-244-12.3	STATE PIER RD	CONNECTICUT STATE OF	CONNECTICUT PORT AUTHORITY	STATE PIER RD	NEW LONDON	CT	06320

Direct Abutters								
MCA Map ID	New London ID	Site Address	Owner Name	Co-Owner Name	Owner Address	Owner City	Owner State	Owner Zip
14	G09-244-25	STATE PIER RD	NEW LONDON CITY OF		181 STATE ST	NEW LONDON	CT	06320
15	G09-108-1	32 WALBACH ST	PENN CENTRAL TRANS CO		400 N CAPITOL ST NW	WASHINGTON	DC	20001
18	G10-237-5	35 THOMAS GRIFFIN	A&J REAL ESTATE LLC		2 FERRY ST	NEW LONDON	CT	06320
19	G10-245-2	3 STATE PIER RD	MCWILD LLC	C/O CARWILD CORP	3 STATE PIER RD	NEW LONDON	CT	06320
28	G08-244-10.A	EASTERN AVE	WEST BANK PROPERTIES LLC		170 CANAL ST	PLANTSVILLE	CT	06479

500 ft. Abutters								
MCA Map ID	New London ID	Site Address	Owner Name	Co-Owner Name	Owner Address	Owner City	Owner State	Owner Zip
5	F10-237-1	CRYSTAL AVE	NEW LONDON CITY OF-CRY	FULTON PARK	181 STATE ST	NEW LONDON	CT	06320
6	G08-244-12.2	63 LEWIS ST	NEW LONDON CITY OF	C/O DISPOSAL PLANT	181 STATE ST	NEW LONDON	CT	06320
9	G09-244-14	91 CRYSTAL AVE	CHURCH TOWERS PARTNERSHIP	BELL PUMP SERVICE COMPANY	PO BOX 261567	HARTFORD	CT	06126-1567
10	G09-244-16	41 FOURTH ST	WALTER- 1 LLC		70 MOSTOWY RD	EAST LYME	CT	06333
11	G09-244-18	75 CRYSTAL AVE	THAMES RIVER PROPERTIES LLC	C/O JOHN S JOHNSON	239 BANK ST	NEW LONDON	CT	06320
12	G09-244-19	61 CRYSTAL AVE	ERIC FILARDI REALTY LLC		31 EASTERN AVENUE	NEW LONDON	CT	06320
13	G09-244-24	STATE PIER RD	CV PROPERTIES INCORPORATED	DOWNTOWN STATION	PO BOX 8100	MONTREAL	QC	H3C3N4
16	G09-108-1A	WALBACH STREET	PENN CENTRAL TRANS CO		400 N CAPITOL ST NW	WASHINGTON	DC	20001
17	G10-237-3	WINTHROP ST	A&J REAL ESTATE LLC		2 FERRY ST	NEW LONDON	CT	06320
20	G10-245-2A	THOMAS GRIFFIN ROAD	NEW LONDON CITY OF		181 STATE ST	NEW LONDON	CT	06320
21	G11-108-1C	FERRY STREET	THAMES SHIPYARD+REPAIR CO		P O BOX 791	NEW LONDON	CT	06320
22	G11-108-1D	FERRY STREET	YANKEE GAS SERVICES COMPANY		PO BOX 270	HARTFORD	CT	06141-0270
23	G11-108-1E	WATER STREET	THAMES REALTY		2 FERRY ST	NEW LONDON	CT	06320
24	G08-244-12.1	85 LEWIS ST	GENERATION FOUR REALTY LLC		25 NORTON PL	PLAINVILLE	CT	06062
25	G08-293-8.01	18 EASTERN AVE	WEST BANK PROPERTIES LLC	170 CANAL ST		PLANTSVILLE	CT	06479
26	G08-244-13	1 EASTERN AVE	WEST BANK PROPERTIES LLC	170 CANAL ST	P O BOX 37	PLANTSVILLE	CT	06479
27	G07-295-39	ADELAIDE ST	CV PROPERTIES INCORPORATED	DOWNTOWN STATION	PO BOX 8100	MONTREAL	QC	H3C 3N4
29	G08-244-10	31 EASTERN AVE	ERIC FILARDI REALTY LLC		1 DOVER CT	MYSTIC	CT	06355
30	G08-244-9	23 EASTERN AVE	WEST BANK PROPERTIES LLC	170 CANAL ST	P O BOX 37	PLANTSVILLE	CT	06479
31	G08-244-7	21 EASTERN AVE	ERIC FILARDI REALTY LLC		1 DOVER CT	MYSTIC	CT	06355

Notes:

- 1) MCA Map IDs are depicted on Sheet 1 of 2, MCA Figure 1 (500' Abutters).
- 2) Parcel ownership data current as of 09/15/2020, except as indicated below. Information sources:
  - a) Abutter information taken from the City of New London GIS: [www.sccogct.mapgeo.io](http://www.sccogct.mapgeo.io)
  - b) Supplemental abutter information taken from City of New London linked, vision government solutions: [gis.vgsi.com/newlondonct](http://gis.vgsi.com/newlondonct)
  - c) CT DOT and CPA June 2016 "Transfer of Care, Custody and Control Agreement" and subsequent Quit-Claim Deed executed on March 2, 2020.
- 3) MCA parcels 1, 3, 4 and a Portion of 8: A Quit-Claim Deed was fully executed on March 2, 2020, which transferred ownership of 32 acres of real property from the CT Department of Transportation (CT DOT) to the CPA. Documentation was recorded at the New London City Clerk's Office on March 12, 2020. CT DOT previously entered into a "Transfer of Care, Custody and Control Agreement" with the Connecticut Port Authority (DOT File No.: 94-95-54C), effective June 2016. CPA address has been updated to reflect current office location.



# TAX ASSESSOR'S MAP

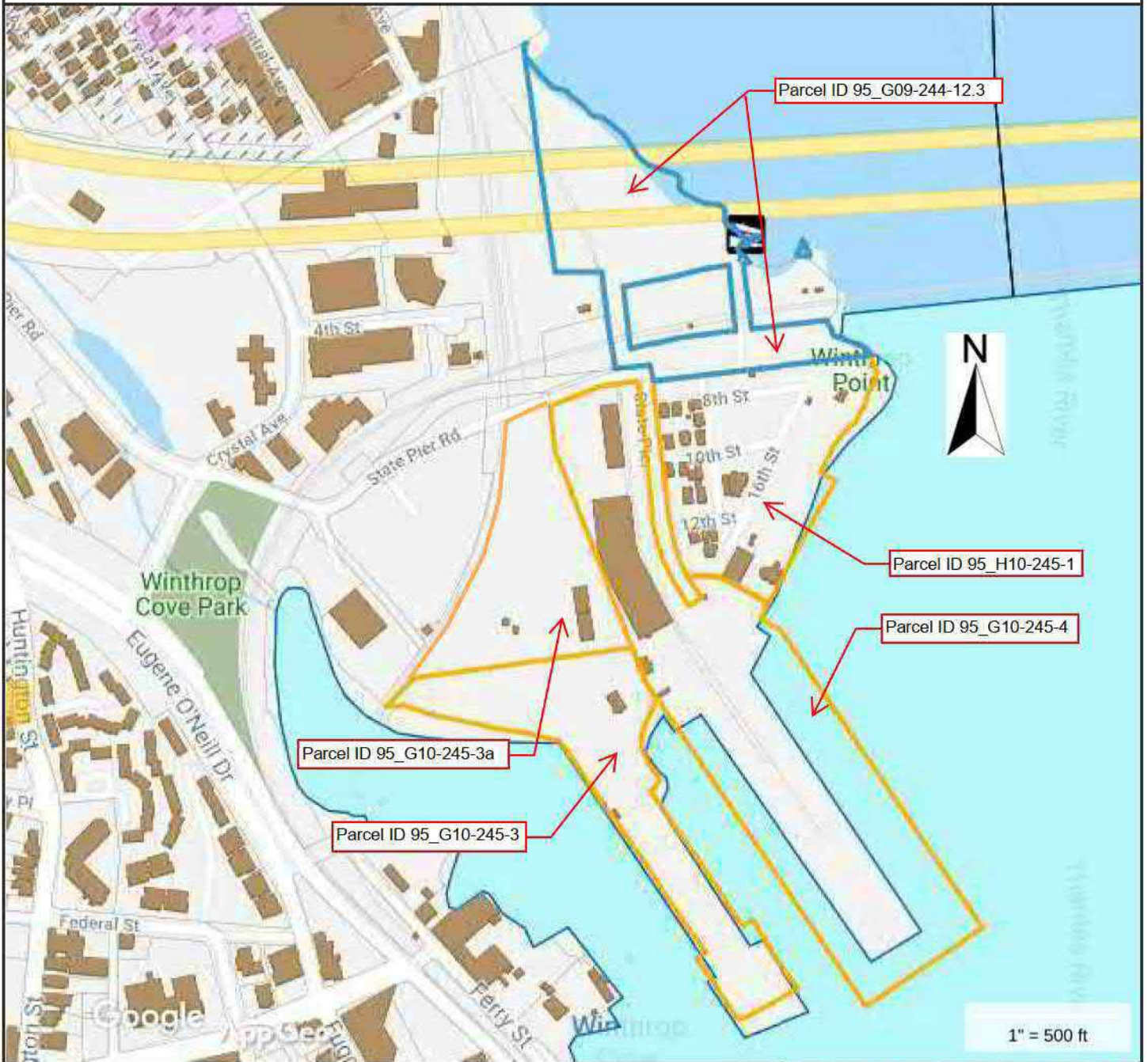

Property Information  
State Pier

Location STATE PIER RD  
Owner CONNECTICUT PORT AUTHORITY



MAP FOR REFERENCE ONLY  
NOT A LEGAL DOCUMENT

SCCOG makes no claims and no warranties, expressed or implied, concerning the validity or accuracy of the GIS data presented on this map.

Geometry updated 05/31/2017  
Data updated 10/1/2013





Registered No. **RB5781 38155US**

Postage \$ <b>\$1.15</b>	Extra Services & Fees (continued)
Extra Services & Fees	<input type="checkbox"/> Signature Confirmation
<input type="checkbox"/> Registered Mail \$ <b>\$16.00</b>	\$
<input type="checkbox"/> Return Receipt (hardcopy) \$ <b>\$4.10</b>	<input type="checkbox"/> Signature Confirmation
<input type="checkbox"/> Return Receipt (electronic) \$ <b>\$0.00</b>	Restricted Delivery
<input type="checkbox"/> Restricted Delivery \$	\$
<b>Total Postage &amp; Fees</b>	
\$ <b>\$21.25</b>	
Customer Must Declare Full Value \$ <b>\$0.00</b>	Received by <b>05/03/2019</b>

Domestic Insurance up to \$50,000 is included based upon the declared value. International Indemnity is limited. (See Reverse).

Date Stamp  
0416  
18  
MAY - 3 2019

Registered No. **RB5781 38133US**

Postage \$ <b>\$1.15</b>	Extra Services & Fees (continued)
Extra Services & Fees	<input type="checkbox"/> Signature Confirmation
<input type="checkbox"/> Registered Mail \$ <b>\$16.00</b>	\$
<input type="checkbox"/> Return Receipt (hardcopy) \$ <b>\$4.10</b>	<input type="checkbox"/> Signature Confirmation
<input type="checkbox"/> Return Receipt (electronic) \$ <b>\$0.00</b>	Restricted Delivery
<input type="checkbox"/> Restricted Delivery \$	\$
<b>Total Postage &amp; Fees</b>	
\$ <b>\$21.25</b>	
Customer Must Declare Full Value \$ <b>\$0.00</b>	Received by <b>05/03/2019</b>

Domestic Insurance up to \$50,000 is included based upon the declared value. International Indemnity is limited. (See Reverse).

Date Stamp  
0416  
18  
MAY - 3 2019

**OFFICIAL USE**

To Be Completed By Customer (Please Print) All Entries Must Be in Ballpoint or Typed	FROM	Martinez Couch & Associates 1084 Cromwell Ave, Suite A-2 Rocky Hill, CT, USA 06067
	TO	CV Properties Incorporated PO Box 8100 Montreal, QC, Canada H3C 3N4

**OFFICIAL USE**

To Be Completed By Customer (Please Print) All Entries Must Be in Ballpoint or Typed	FROM	Martinez Couch & Associates 1084 Cromwell Ave, Suite A-2 Rocky Hill, CT 06067 USA
	TO	CV Properties Incorporated PO Box 8100 Montreal, QC, Canada H3C 3N4

PS Form 3806, Registered Mail Receipt Copy 1 - Customer  
April 2015, PSN 7530-02-000-9051 (See Information on Reverse)  
For domestic delivery information, visit our website at www.usps.com®

PS Form 3806, Registered Mail Receipt Copy 1 - Customer  
April 2015, PSN 7530-02-000-9051 (See Information on Reverse)  
For domestic delivery information, visit our website at www.usps.com®

Registered No. **RB5781 38120US**

Postage \$ <b>\$1.15</b>	Extra Services & Fees (continued)
Extra Services & Fees	<input type="checkbox"/> Signature Confirmation
<input type="checkbox"/> Registered Mail \$ <b>\$16.00</b>	\$
<input type="checkbox"/> Return Receipt (hardcopy) \$ <b>\$4.10</b>	<input type="checkbox"/> Signature Confirmation
<input type="checkbox"/> Return Receipt (electronic) \$ <b>\$0.00</b>	Restricted Delivery
<input type="checkbox"/> Restricted Delivery \$	\$
<b>Total Postage &amp; Fees</b>	
\$ <b>\$21.25</b>	
Customer Must Declare Full Value \$ <b>\$0.00</b>	Received by <b>05/03/2019</b>

Domestic Insurance up to \$50,000 is included based upon the declared value. International Indemnity is limited. (See Reverse).

Date Stamp  
0416  
18  
MAY - 3 2019

Registered No. **RB5781 38116US**

Postage \$ <b>\$1.15</b>	Extra Services & Fees (continued)
Extra Services & Fees	<input type="checkbox"/> Signature Confirmation
<input type="checkbox"/> Registered Mail \$ <b>\$16.00</b>	\$
<input type="checkbox"/> Return Receipt (hardcopy) \$ <b>\$4.10</b>	<input type="checkbox"/> Signature Confirmation
<input type="checkbox"/> Return Receipt (electronic) \$ <b>\$0.00</b>	Restricted Delivery
<input type="checkbox"/> Restricted Delivery \$	\$
<b>Total Postage &amp; Fees</b>	
\$ <b>\$21.25</b>	
Customer Must Declare Full Value \$ <b>\$0.00</b>	Received by <b>05/03/2019</b>

Domestic Insurance up to \$50,000 is included based upon the declared value. International Indemnity is limited. (See Reverse).

Date Stamp  
0416  
18  
MAY - 3 2019

**OFFICIAL USE**

To Be Completed By Customer (Please Print) All Entries Must Be in Ballpoint or Typed	FROM	Martinez Couch & Associates 1084 Cromwell Ave Rocky Hill, CT, USA 06067
	TO	CV Properties Incorporated PO Box 8100 Montreal, QC, Canada H3C 3N4

**OFFICIAL USE**

To Be Completed By Customer (Please Print) All Entries Must Be in Ballpoint or Typed	FROM	Martinez Couch & Associates 1084 Cromwell Ave, Suite A-2 Rocky Hill, CT, USA 06067
	TO	CV Properties Incorporated PO Box 8100 Montreal, QC, Canada H3C 3N4

PS Form 3806, Registered Mail Receipt Copy 1 - Customer  
April 2015, PSN 7530-02-000-9051 (See Information on Reverse)  
For domestic delivery information, visit our website at www.usps.com®

PS Form 3806, Registered Mail Receipt Copy 1 - Customer  
April 2015, PSN 7530-02-000-9051 (See Information on Reverse)  
For domestic delivery information, visit our website at www.usps.com®



7015 1730 0000 0583 7436

# U.S. Postal Service™ CERTIFIED MAIL® RECEIPT Domestic Mail Only

For delivery information, visit our website at [www.usps.com](http://www.usps.com)®.

MYSTIC, CT 06355

Certified Mail Fee	\$3.50
Extra Services & Fees (check box, add fee as appropriate)	\$2.80
<input type="checkbox"/> Return Receipt (hardcopy)	\$0.00
<input type="checkbox"/> Return Receipt (electronic)	\$0.00
<input type="checkbox"/> Certified Mail Restricted Delivery	\$0.00
<input type="checkbox"/> Adult Signature Required	\$0.00
<input type="checkbox"/> Adult Signature Restricted Delivery	\$0.00

Postage	\$0.55
Total Postage and Fees	\$6.85



Sent To **Eric Filardi Realty LLC**  
 Street and Apt. No., or PO Box No. **1 Dover Ct**  
 City, State, ZIP+4® **Mystic, CT 06355**

PS Form 3800, April 2015 PSN 7530-02-000-9047 See Reverse for Instructions

7015 1730 0000 0583 7443

# U.S. Postal Service™ CERTIFIED MAIL® RECEIPT Domestic Mail Only

For delivery information, visit our website at [www.usps.com](http://www.usps.com)®.

MYSTIC, CT 06355

Certified Mail Fee	\$3.50
Extra Services & Fees (check box, add fee as appropriate)	\$2.80
<input type="checkbox"/> Return Receipt (hardcopy)	\$0.00
<input type="checkbox"/> Return Receipt (electronic)	\$0.00
<input type="checkbox"/> Certified Mail Restricted Delivery	\$0.00
<input type="checkbox"/> Adult Signature Required	\$0.00
<input type="checkbox"/> Adult Signature Restricted Delivery	\$0.00

Postage	\$0.55
Total Postage and Fees	\$6.85



Sent To **Eric Filardi Realty LLC**  
 Street and Apt. No., or PO Box No. **1 Dover Ct**  
 City, State, ZIP+4® **Mystic, CT 06355**

PS Form 3800, April 2015 PSN 7530-02-000-9047 See Reverse for Instructions

7015 1730 0000 0583 7627

# U.S. Postal Service™ CERTIFIED MAIL® RECEIPT Domestic Mail Only

For delivery information, visit our website at [www.usps.com](http://www.usps.com)®.

WASHINGTON, DC 20001

Certified Mail Fee	\$3.50
Extra Services & Fees (check box, add fee as appropriate)	\$2.80
<input type="checkbox"/> Return Receipt (hardcopy)	\$0.00
<input type="checkbox"/> Return Receipt (electronic)	\$0.00
<input type="checkbox"/> Certified Mail Restricted Delivery	\$0.00
<input type="checkbox"/> Adult Signature Required	\$0.00
<input type="checkbox"/> Adult Signature Restricted Delivery	\$0.00

Postage	\$0.55
Total Postage and Fees	\$6.85



Sent To **Penn Central Trans Co**  
 Street and Apt. No., or PO Box No. **400N Capital St NW**  
 City, State, ZIP+4® **Washington, DC 20001**

PS Form 3800, April 2015 PSN 7530-02-000-9047 See Reverse for Instructions

7015 1730 0000 0583 7481

# U.S. Postal Service™ CERTIFIED MAIL® RECEIPT Domestic Mail Only

For delivery information, visit our website at [www.usps.com](http://www.usps.com)®.

NEW LONDON, CT 06320

Certified Mail Fee	\$3.50
Extra Services & Fees (check box, add fee as appropriate)	\$2.80
<input type="checkbox"/> Return Receipt (hardcopy)	\$0.00
<input type="checkbox"/> Return Receipt (electronic)	\$0.00
<input type="checkbox"/> Certified Mail Restricted Delivery	\$0.00
<input type="checkbox"/> Adult Signature Required	\$0.00
<input type="checkbox"/> Adult Signature Restricted Delivery	\$0.00

Postage	\$0.55
Total Postage and Fees	\$6.85

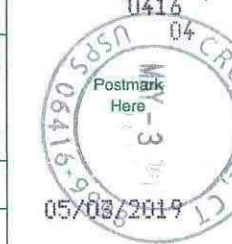

Sent To **EASTERN AVENUE PROPERTIES, INC**  
 Street and Apt. No., or PO Box No. **PO BOX 1429**  
 City, State, ZIP+4® **NEW LONDON, CT 06320**

PS Form 3800, April 2015 PSN 7530-02-000-9047 See Reverse for Instructions

7015 1730 0000 0583 8242

# U.S. Postal Service™ CERTIFIED MAIL® RECEIPT Domestic Mail Only

For delivery information, visit our website at [www.usps.com](http://www.usps.com)®.

NEW LONDON, CT 06320

Certified Mail Fee	\$3.50
Extra Services & Fees (check box, add fee as appropriate)	\$2.80
<input type="checkbox"/> Return Receipt (hardcopy)	\$0.00
<input type="checkbox"/> Return Receipt (electronic)	\$0.00
<input type="checkbox"/> Certified Mail Restricted Delivery	\$0.00
<input type="checkbox"/> Adult Signature Required	\$0.00
<input type="checkbox"/> Adult Signature Restricted Delivery	\$0.00

Postage	\$0.55
Total Postage and Fees	\$6.85



Sent To **THAMES REALTY**  
 Street and Apt. No., or PO Box No. **2 FERRY STREET**  
 City, State, ZIP+4® **NEW LONDON, CT 06320**

PS Form 3800, April 2015 PSN 7530-02-000-9047 See Reverse for Instructions

7015 1730 0000 0583 7634

# U.S. Postal Service™ CERTIFIED MAIL® RECEIPT Domestic Mail Only

For delivery information, visit our website at [www.usps.com](http://www.usps.com)®.

NEW LONDON, CT 06320

Certified Mail Fee	\$3.50
Extra Services & Fees (check box, add fee as appropriate)	\$2.80
<input type="checkbox"/> Return Receipt (hardcopy)	\$0.00
<input type="checkbox"/> Return Receipt (electronic)	\$0.00
<input type="checkbox"/> Certified Mail Restricted Delivery	\$0.00
<input type="checkbox"/> Adult Signature Required	\$0.00
<input type="checkbox"/> Adult Signature Restricted Delivery	\$0.00

Postage	\$0.55
Total Postage and Fees	\$6.85



Sent To **Thames River Properties LLC**  
 Street and Apt. No., or PO Box No. **289 Park St**  
 City, State, ZIP+4® **New London, CT 06320**

PS Form 3800, April 2015 PSN 7530-02-000-9047 See Reverse for Instructions



7015 1730 0000 0583 7498

# U.S. Postal Service™ CERTIFIED MAIL® RECEIPT

Domestic Mail Only

For delivery information, visit our website at [www.usps.com](http://www.usps.com)®.

NEW LONDON, CT 06320

Certified Mail Fee	\$3.50
Extra Services & Fees (check box, add fee as appropriate)	\$2.80
<input type="checkbox"/> Return Receipt (hardcopy)	\$0.00
<input type="checkbox"/> Return Receipt (electronic)	\$0.00
<input type="checkbox"/> Certified Mail Restricted Delivery	\$0.00
<input type="checkbox"/> Adult Signature Required	\$0.00
<input type="checkbox"/> Adult Signature Restricted Delivery	\$0.00

Postage	\$0.55
Total Postage and Fees	\$6.85

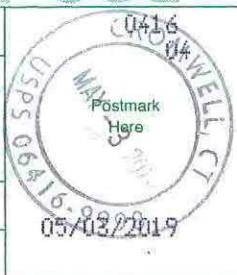

Sent To **Eastern Avenue Properties Inc**  
 Street and Apt. No., or PO Box No. **PO Box 1429**  
 City, State, ZIP+4® **New London, CT 06320**  
 PS Form 3800, April 2015 PSN 7530-02-000-9047 See Reverse for Instructions

7015 1730 0000 0583 7610

# U.S. Postal Service™ CERTIFIED MAIL® RECEIPT

Domestic Mail Only

For delivery information, visit our website at [www.usps.com](http://www.usps.com)®.

WASHINGTON, DC 20001

Certified Mail Fee	\$3.50
Extra Services & Fees (check box, add fee as appropriate)	\$2.80
<input type="checkbox"/> Return Receipt (hardcopy)	\$0.00
<input type="checkbox"/> Return Receipt (electronic)	\$0.00
<input type="checkbox"/> Certified Mail Restricted Delivery	\$0.00
<input type="checkbox"/> Adult Signature Required	\$0.00
<input type="checkbox"/> Adult Signature Restricted Delivery	\$0.00

Postage	\$0.55
Total Postage and Fees	\$6.85



Sent To **Penn Central Trans Co**  
 Street and Apt. No., or PO Box No. **400N Capital St NW**  
 City, State, ZIP+4® **Washington, DC 20001**  
 PS Form 3800, April 2015 PSN 7530-02-000-9047 See Reverse for Instructions

7015 1730 0000 0583 7511

# U.S. Postal Service™ CERTIFIED MAIL® RECEIPT

Domestic Mail Only

For delivery information, visit our website at [www.usps.com](http://www.usps.com)®.

NEW LONDON, CT 06320

Certified Mail Fee	\$3.50
Extra Services & Fees (check box, add fee as appropriate)	\$2.80
<input type="checkbox"/> Return Receipt (hardcopy)	\$0.00
<input type="checkbox"/> Return Receipt (electronic)	\$0.00
<input type="checkbox"/> Certified Mail Restricted Delivery	\$0.00
<input type="checkbox"/> Adult Signature Required	\$0.00
<input type="checkbox"/> Adult Signature Restricted Delivery	\$0.00

Postage	\$0.55
Total Postage and Fees	\$6.85



Sent To **CITY OF NEW LONDON**  
 Street and Apt. No., or PO Box No. **181 STATE STREET**  
 City, State, ZIP+4® **NEW LONDON, CT 06320**  
 PS Form 3800, April 2015 PSN 7530-02-000-9047 See Reverse for Instructions

7015 1730 0000 0583 7535

# U.S. Postal Service™ CERTIFIED MAIL® RECEIPT

Domestic Mail Only

For delivery information, visit our website at [www.usps.com](http://www.usps.com)®.

NEW LONDON, CT 06320

Certified Mail Fee	\$3.50
Extra Services & Fees (check box, add fee as appropriate)	\$2.80
<input type="checkbox"/> Return Receipt (hardcopy)	\$0.00
<input type="checkbox"/> Return Receipt (electronic)	\$0.00
<input type="checkbox"/> Certified Mail Restricted Delivery	\$0.00
<input type="checkbox"/> Adult Signature Required	\$0.00
<input type="checkbox"/> Adult Signature Restricted Delivery	\$0.00

Postage	\$0.55
Total Postage and Fees	\$6.85



Sent To **MC WILD, LLC**  
 Street and Apt. No., or PO Box No. **3 STATE PIER ROAD**  
 City, State, ZIP+4® **NEW LONDON, CT 06320**  
 PS Form 3800, April 2015 PSN 7530-02-000-9047 See Reverse for Instructions

7015 1730 0000 0583 7580

# U.S. Postal Service™ CERTIFIED MAIL® RECEIPT

Domestic Mail Only

For delivery information, visit our website at [www.usps.com](http://www.usps.com)®.

PLANTSVILLE, CT 06479

Certified Mail Fee	\$3.50
Extra Services & Fees (check box, add fee as appropriate)	\$2.80
<input type="checkbox"/> Return Receipt (hardcopy)	\$0.00
<input type="checkbox"/> Return Receipt (electronic)	\$0.00
<input type="checkbox"/> Certified Mail Restricted Delivery	\$0.00
<input type="checkbox"/> Adult Signature Required	\$0.00
<input type="checkbox"/> Adult Signature Restricted Delivery	\$0.00

Postage	\$0.55
Total Postage and Fees	\$6.85



Sent To **West Bank Properties LLC**  
 Street and Apt. No., or PO Box No. **PO Box 37**  
 City, State, ZIP+4® **Plantville, CT 06479**  
 PS Form 3800, April 2015 PSN 7530-02-000-9047 See Reverse for Instructions

7015 1730 0000 0583 7573

# U.S. Postal Service™ CERTIFIED MAIL® RECEIPT

Domestic Mail Only

For delivery information, visit our website at [www.usps.com](http://www.usps.com)®.

PLANTSVILLE, CT 06479

Certified Mail Fee	\$3.50
Extra Services & Fees (check box, add fee as appropriate)	\$2.80
<input type="checkbox"/> Return Receipt (hardcopy)	\$0.00
<input type="checkbox"/> Return Receipt (electronic)	\$0.00
<input type="checkbox"/> Certified Mail Restricted Delivery	\$0.00
<input type="checkbox"/> Adult Signature Required	\$0.00
<input type="checkbox"/> Adult Signature Restricted Delivery	\$0.00

Postage	\$0.55
Total Postage and Fees	\$6.85



Sent To **West Bank Properties LLC**  
 Street and Apt. No., or PO Box No. **PO Box 37**  
 City, State, ZIP+4® **Plantville, CT 06479**  
 PS Form 3800, April 2015 PSN 7530-02-000-9047 See Reverse for Instructions



7015 1730 0000 0583 7559

U.S. Postal Service™  
CERTIFIED MAIL® RECEIPT  
Domestic Mail Only

For delivery information, visit our website at [www.usps.com](http://www.usps.com)®.  
PLAINVILLE, CT 06062

Certified Mail Fee	\$3.50
Extra Services & Fees (check box, add fee as appropriate)	\$2.80
<input type="checkbox"/> Return Receipt (hardcopy)	\$0.00
<input type="checkbox"/> Return Receipt (electronic)	\$0.00
<input type="checkbox"/> Certified Mail Restricted Delivery	\$0.00
<input type="checkbox"/> Adult Signature Required	\$0.00
<input type="checkbox"/> Adult Signature Restricted Delivery	\$0.00
Postage	\$0.55
Total Postage and Fees	\$6.85



Sent To: Generation Four Realty LLC  
Street and Apt. No., or PO Box No.: 25 Norton Pl  
City, State, ZIP+4®: Plainville, CT 06062  
PS Form 3800, April 2015 PSN 7530-02-000-9047 See Reverse for Instructions

7015 1730 0000 0583 7474

U.S. Postal Service™  
CERTIFIED MAIL® RECEIPT  
Domestic Mail Only

For delivery information, visit our website at [www.usps.com](http://www.usps.com)®.  
NEW LONDON, CT 06320

Certified Mail Fee	\$3.50
Extra Services & Fees (check box, add fee as appropriate)	\$2.80
<input type="checkbox"/> Return Receipt (hardcopy)	\$0.00
<input type="checkbox"/> Return Receipt (electronic)	\$0.00
<input type="checkbox"/> Certified Mail Restricted Delivery	\$0.00
<input type="checkbox"/> Adult Signature Required	\$0.00
<input type="checkbox"/> Adult Signature Restricted Delivery	\$0.00
Postage	\$0.55
Total Postage and Fees	\$6.85



Sent To: Mayor Michael Passero  
Street and Apt. No., or PO Box No.: 181 state st.  
City, State, ZIP+4®: New London, CT 06320  
PS Form 3800, April 2015 PSN 7530-02-000-9047 See Reverse for Instructions

7015 1730 0000 0583 8238

U.S. Postal Service™  
CERTIFIED MAIL® RECEIPT  
Domestic Mail Only

For delivery information, visit our website at [www.usps.com](http://www.usps.com)®.  
NEW LONDON, CT 06320

Certified Mail Fee	\$3.50
Extra Services & Fees (check box, add fee as appropriate)	\$2.80
<input type="checkbox"/> Return Receipt (hardcopy)	\$0.00
<input type="checkbox"/> Return Receipt (electronic)	\$0.00
<input type="checkbox"/> Certified Mail Restricted Delivery	\$0.00
<input type="checkbox"/> Adult Signature Required	\$0.00
<input type="checkbox"/> Adult Signature Restricted Delivery	\$0.00
Postage	\$0.55
Total Postage and Fees	\$6.85



Sent To: CITY OF NEW LONDON  
Street and Apt. No., or PO Box No.: 181 STATE STREET  
City, State, ZIP+4®: NEW LONDON, CT 06320  
PS Form 3800, April 2015 PSN 7530-02-000-9047 See Reverse for Instructions

7015 1730 0000 0583 7559

U.S. Postal Service™  
CERTIFIED MAIL® RECEIPT  
Domestic Mail Only

For delivery information, visit our website at [www.usps.com](http://www.usps.com)®.  
NEW LONDON, CT 06320

Certified Mail Fee	\$3.50
Extra Services & Fees (check box, add fee as appropriate)	\$2.80
<input type="checkbox"/> Return Receipt (hardcopy)	\$0.00
<input type="checkbox"/> Return Receipt (electronic)	\$0.00
<input type="checkbox"/> Certified Mail Restricted Delivery	\$0.00
<input type="checkbox"/> Adult Signature Required	\$0.00
<input type="checkbox"/> Adult Signature Restricted Delivery	\$0.00
Postage	\$0.55
Total Postage and Fees	\$6.85



Sent To: A+J Real Estate LLC  
Street and Apt. No., or PO Box No.: 2 Ferry St  
City, State, ZIP+4®: New London, CT 06320  
PS Form 3800, April 2015 PSN 7530-02-000-9047 See Reverse for Instructions

7015 1730 0000 0583 7542

U.S. Postal Service™  
CERTIFIED MAIL® RECEIPT  
Domestic Mail Only

For delivery information, visit our website at [www.usps.com](http://www.usps.com)®.  
NEW LONDON, CT 06320

Certified Mail Fee	\$3.50
Extra Services & Fees (check box, add fee as appropriate)	\$2.80
<input type="checkbox"/> Return Receipt (hardcopy)	\$0.00
<input type="checkbox"/> Return Receipt (electronic)	\$0.00
<input type="checkbox"/> Certified Mail Restricted Delivery	\$0.00
<input type="checkbox"/> Adult Signature Required	\$0.00
<input type="checkbox"/> Adult Signature Restricted Delivery	\$0.00
Postage	\$0.55
Total Postage and Fees	\$6.85



Sent To: THAMES SHIPYARD + REPAIR CO  
Street and Apt. No., or PO Box No.: PO BOX 791  
City, State, ZIP+4®: NEW LONDON, CT 06320  
PS Form 3800, April 2015 PSN 7530-02-000-9047 See Reverse for Instructions

7015 1730 0000 0583 7504

U.S. Postal Service™  
CERTIFIED MAIL® RECEIPT  
Domestic Mail Only

For delivery information, visit our website at [www.usps.com](http://www.usps.com)®.  
NEW LONDON, CT 06320

Certified Mail Fee	\$3.50
Extra Services & Fees (check box, add fee as appropriate)	\$2.80
<input type="checkbox"/> Return Receipt (hardcopy)	\$0.00
<input type="checkbox"/> Return Receipt (electronic)	\$0.00
<input type="checkbox"/> Certified Mail Restricted Delivery	\$0.00
<input type="checkbox"/> Adult Signature Required	\$0.00
<input type="checkbox"/> Adult Signature Restricted Delivery	\$0.00
Postage	\$0.55
Total Postage and Fees	\$6.85



Sent To: ERIC FLARDI REALTY, LLC  
Street and Apt. No., or PO Box No.: 31 EASTERN AVE, NEW  
City, State, ZIP+4®: NEW LONDON, CT 06320  
PS Form 3800, April 2015 PSN 7530-02-000-9047 See Reverse for Instructions



7015 1730 0000 0583 7382

U.S. Postal Service™  
CERTIFIED MAIL® RECEIPT  
Domestic Mail Only

For delivery information, visit our website at [www.usps.com](http://www.usps.com)®.

HARTFORD, CT 06126

Certified Mail Fee \$3.50  
\$  
Extra Services & Fees (check box, add fee as appropriate)  
 Return Receipt (hardcopy) \$2.80  
 Return Receipt (electronic) \$0.00  
 Certified Mail Restricted Delivery \$0.00  
 Adult Signature Required \$0.00  
 Adult Signature Restricted Delivery \$0.00



Postage \$0.55  
\$  
Total Postage and Fees \$6.85  
\$

Sent To Church Towers Partneship  
Street and Apt. No., or PO Box No.  
PO Box 261567  
City, State, ZIP+4®  
Hartford, CT 06126

PS Form 3800, April 2015 PSN 7530-02-000-9047 See Reverse for Instructions

7015 1730 0000 0583 7375

U.S. Postal Service™  
CERTIFIED MAIL® RECEIPT  
Domestic Mail Only

For delivery information, visit our website at [www.usps.com](http://www.usps.com)®.

EAST LYME, CT 06333

Certified Mail Fee \$3.50  
\$  
Extra Services & Fees (check box, add fee as appropriate)  
 Return Receipt (hardcopy) \$2.80  
 Return Receipt (electronic) \$0.00  
 Certified Mail Restricted Delivery \$0.00  
 Adult Signature Required \$0.00  
 Adult Signature Restricted Delivery \$0.00



Postage \$0.55  
\$  
Total Postage and Fees \$6.85  
\$

Sent To WALTER-I LLC  
Street and Apt. No., or PO Box No.  
70 MOSTOWY RD  
City, State, ZIP+4®  
EAST LYME, CT 06333

PS Form 3800, April 2015 PSN 7530-02-000-9047 See Reverse for Instructions

7015 1730 0000 0583 7467

U.S. Postal Service™  
CERTIFIED MAIL® RECEIPT  
Domestic Mail Only

For delivery information, visit our website at [www.usps.com](http://www.usps.com)®.

NEW LONDON, CT 06320

Certified Mail Fee \$3.50  
\$  
Extra Services & Fees (check box, add fee as appropriate)  
 Return Receipt (hardcopy) \$2.80  
 Return Receipt (electronic) \$0.00  
 Certified Mail Restricted Delivery \$0.00  
 Adult Signature Required \$0.00  
 Adult Signature Restricted Delivery \$0.00



Postage \$0.55  
\$  
Total Postage and Fees \$6.85  
\$

Sent To City of New London  
Street and Apt. No., or PO Box No.  
181 state st.  
City, State, ZIP+4®  
New London, CT 06320

PS Form 3800, April 2015 PSN 7530-02-000-9047 See Reverse for Instructions

7015 1730 0000 0583 7399

U.S. Postal Service™  
CERTIFIED MAIL® RECEIPT  
Domestic Mail Only

For delivery information, visit our website at [www.usps.com](http://www.usps.com)®.

HARTFORD, CT 06141

Certified Mail Fee \$3.50  
\$  
Extra Services & Fees (check box, add fee as appropriate)  
 Return Receipt (hardcopy) \$2.80  
 Return Receipt (electronic) \$0.00  
 Certified Mail Restricted Delivery \$0.00  
 Adult Signature Required \$0.00  
 Adult Signature Restricted Delivery \$0.00

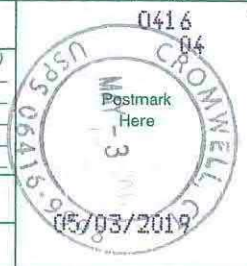

Postage \$0.55  
\$  
Total Postage and Fees \$6.85  
\$

Sent To Yankee Gas Services Company  
Street and Apt. No., or PO Box No.  
PO Box 270  
City, State, ZIP+4®  
Hartford, CT 06141

PS Form 3800, April 2015 PSN 7530-02-000-9047 See Reverse for Instructions

7015 1730 0000 0583 7528

U.S. Postal Service™  
CERTIFIED MAIL® RECEIPT  
Domestic Mail Only

For delivery information, visit our website at [www.usps.com](http://www.usps.com)®.

NEW LONDON, CT 06320

Certified Mail Fee \$3.50  
\$  
Extra Services & Fees (check box, add fee as appropriate)  
 Return Receipt (hardcopy) \$2.80  
 Return Receipt (electronic) \$0.00  
 Certified Mail Restricted Delivery \$0.00  
 Adult Signature Required \$0.00  
 Adult Signature Restricted Delivery \$0.00



Postage \$0.55  
\$  
Total Postage and Fees \$6.85  
\$

Sent To A&J REAL ESTATE LLC  
Street and Apt. No., or PO Box No.  
2 FERRY STREET  
City, State, ZIP+4®  
NEW LONDON, CT 06320

PS Form 3800, April 2015 PSN 7530-02-000-9047 See Reverse for Instructions

7015 1730 0000 0583 7450

U.S. Postal Service™  
CERTIFIED MAIL® RECEIPT  
Domestic Mail Only

For delivery information, visit our website at [www.usps.com](http://www.usps.com)®.

NEW LONDON, CT 06320

Certified Mail Fee \$3.50  
\$  
Extra Services & Fees (check box, add fee as appropriate)  
 Return Receipt (hardcopy) \$2.80  
 Return Receipt (electronic) \$0.00  
 Certified Mail Restricted Delivery \$0.00  
 Adult Signature Required \$0.00  
 Adult Signature Restricted Delivery \$0.00



Postage \$0.55  
\$  
Total Postage and Fees \$6.85  
\$

Sent To City of New London  
Street and Apt. No., or PO Box No.  
181 state st.  
City, State, ZIP+4®  
New London, CT 06320

PS Form 3800, April 2015 PSN 7530-02-000-9047 See Reverse for Instructions